

**Expectations of construction enterprises
in IV quarter 2022
regarding the development of their business activity**

Construction confidence indicator¹

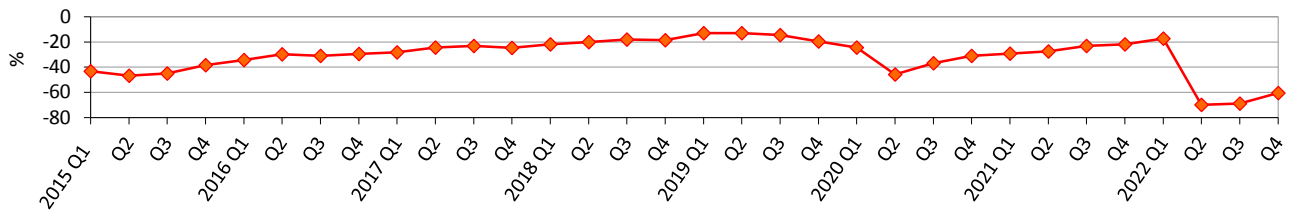

**Assessment of the current order-books
(seasonal adjustment)**

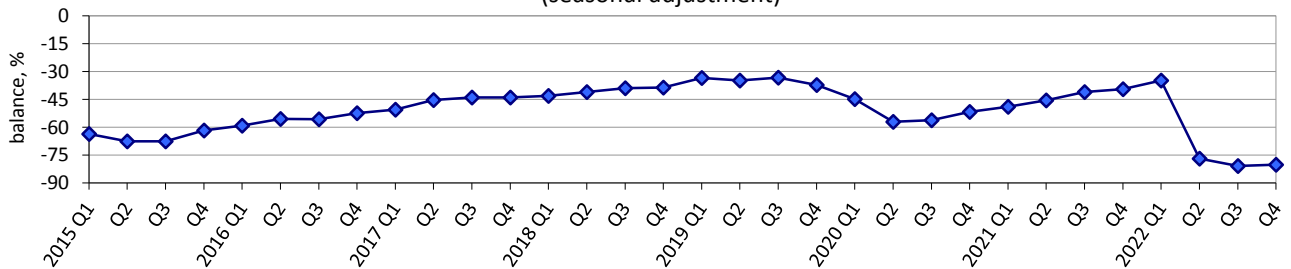

**Expected changes in employment at construction enterprises
(seasonal adjustment)**

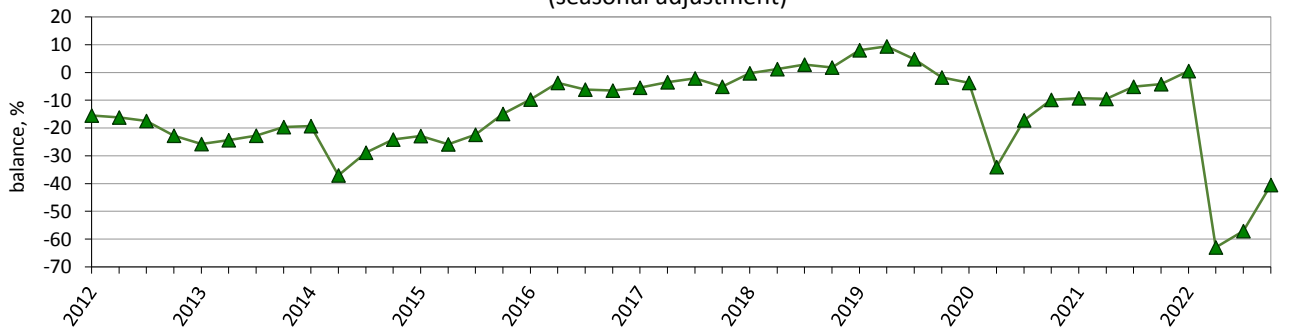

**Expected changes in prices of work performed
by construction enterprises**

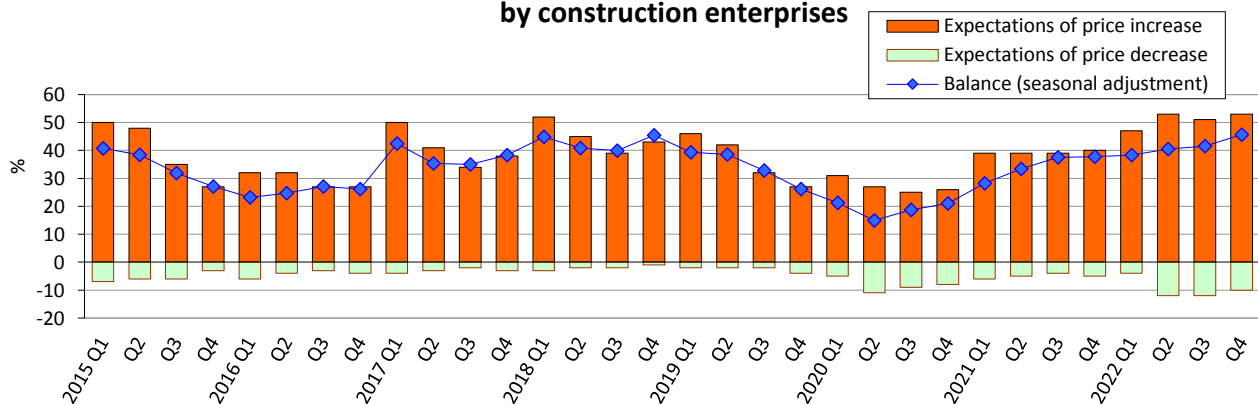

Notes. Data for 2014-2022 exclude the temporarily occupied territory of the Autonomous Republic of Crimea, the city of Sevastopol and a part of temporarily occupied territories in the Donetsk and Luhansk regions.

The information for II–IV quarters of 2022 is formed on the basis of data reports of enterprises, which were submitted on initiative.

¹ The indicator is calculated by the method of calculation of indicators of business expectations, approved by order of the SSSU of 03 December, 2021 No 301.

Factors limiting building activity

(seasonal adjustment)

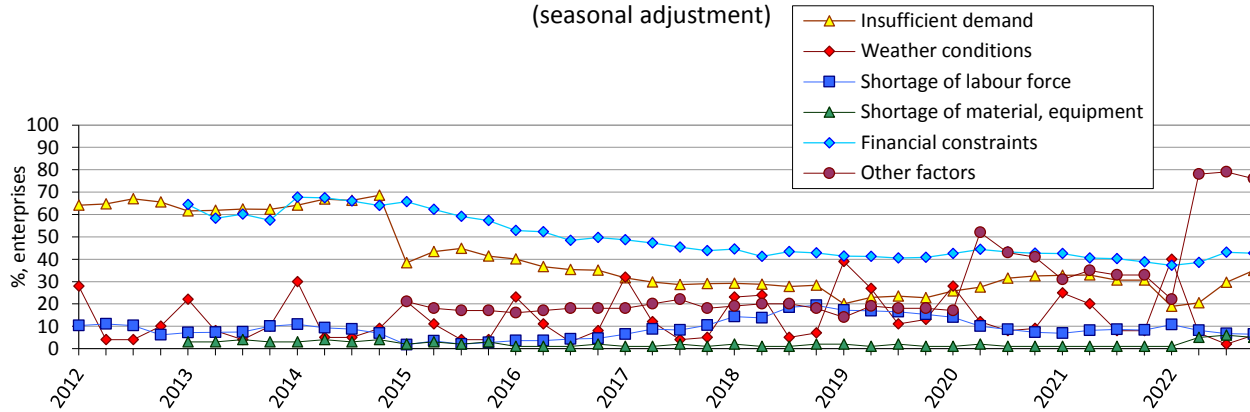

Availability of orders to construction enterprises

(seasonal adjustment)

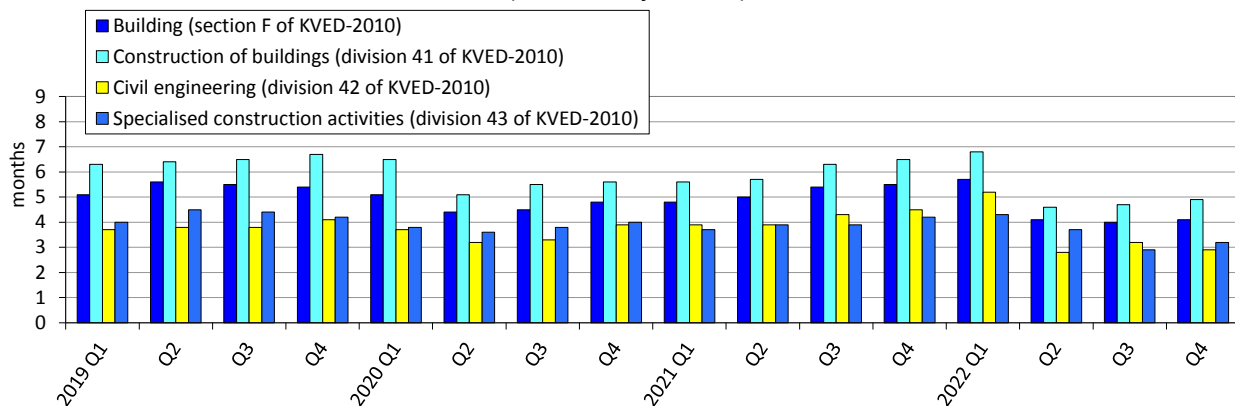

Results of the survey of construction enterprises in October 2022

(per cent of the total number of surveyed enterprises)

Building (section F of KVED-2010)	Results of the survey of 319 enterprises					
	How did your building activity develop in July–September 2022	increased	remain unchanged	decreased	no response	balance
		20	21	59	0	-39
	How do you assess your current overall order-books	more than sufficient (above normal)	sufficient (normal for the season)	not sufficient (below normal)	no response	balance
		0	20	80	0	-80
	How do you expect to change over October–December 2022:	increase	remain unchanged	decrease	no response	balance
	employment	4	46	50	0	-46
	the price of the work performed by the enterprise	53	37	10	0	43
		change of balance over III quarter 2022, pp				
		19		2		
				5		
				4		

Continued

Construction of buildings (division 41 of KVED-2010)	Results of the survey of 168 enterprises						
	How did your building activity develop in July–September 2022	increased	remain unchanged	decreased	no response	balance	change of balance over III quarter 2022, pp
		20	22	58	0	-38	28
	How do you consider your current overall order–books	more than sufficient (above normal)	sufficient (normal for the season)	not sufficient (below normal)	no response	balance	change of balance over III quarter 2022, pp
		0	20	80	0	-80	4
	How do you expect to change over October–December 2022:	increase	remain unchanged	decrease	no response	balance	change of balance over III quarter 2022, pp
employment	4	45	51	0	-47	6	
the price of the work performed by the enterprise	58	31	11	0	47	4	

Civil engineering (division 42 of KVED-2010)	Results of the survey of 68 enterprises						
	How did your building activity develop in July–September 2022	increased	remain unchanged	decreased	no response	balance	change of balance over III quarter 2022, pp
		25	22	53	0	-28	2
	How do you consider your current overall order–books	more than sufficient (above normal)	sufficient (normal for the season)	not sufficient (below normal)	no response	balance	change of balance over III quarter 2022, pp
		0	19	81	0	-81	-7
	How do you expect to change over October–December 2022:	increase	remain unchanged	decrease	no response	balance	change of balance over III quarter 2022, pp
	employment	4	44	52	0	-48	-6
	the price of the work performed by the enterprise	49	47	4	0	45	3

Specialised construction activities (division 43 of KVED-2010)	Results of the survey of 83 enterprises						
	How did your building activity develop in July–September 2022	increased	remain unchanged	decreased	no response	balance	change of balance over III quarter 2022, pp
		17	18	65	0	-48	12
	How do you consider your current overall order–books	more than sufficient (above normal)	sufficient (normal for the season)	not sufficient (below normal)	no response	balance	change of balance over III quarter 2022, pp
		0	20	80	0	-80	3
	How do you expect to change over October–December 2022:	increase	remain unchanged	decrease	no response	balance	change of balance over III quarter 2022, pp
	employment	4	50	46	0	-42	10
	the price of the work performed by the enterprise	48	39	13	0	35	2