

Expectations of construction enterprises in IV quarter 2020 regarding the development of their business activity

Construction confidence indicator¹

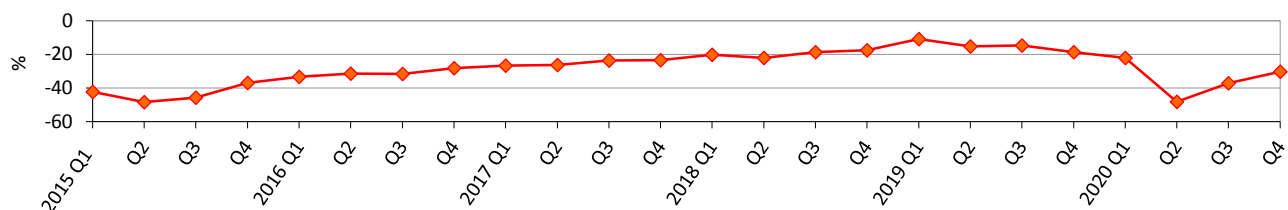

Assessment of the current order-books (seasonal adjustment)

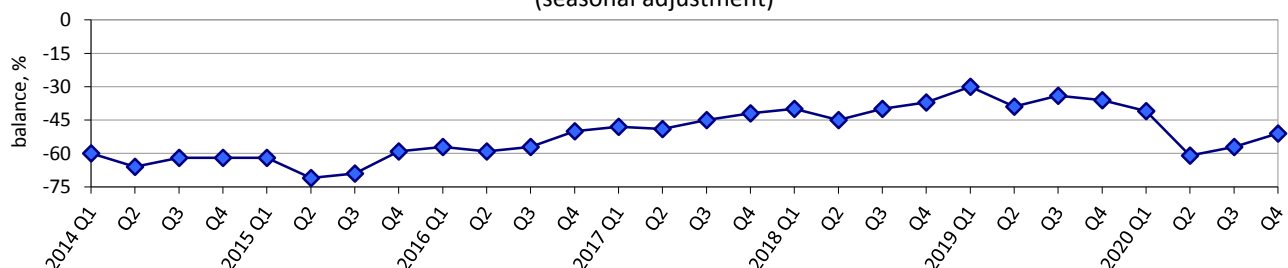

Expected changes in employment at construction enterprises (seasonal adjustment)

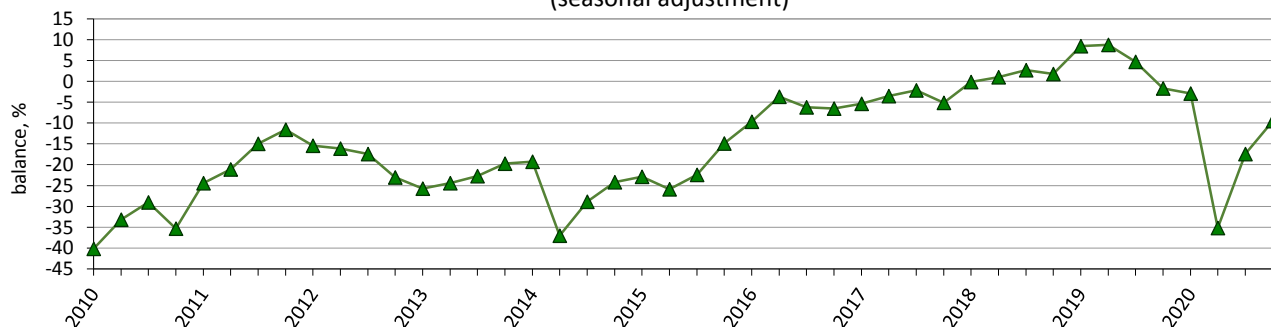

Expected changes in prices of work performed by construction enterprises



Note. Data for 2014-2020 exclude the temporarily occupied territory of the Autonomous Republic of Crimea, the city of Sevastopol and a part of temporarily occupied territories in the Donetsk and Luhansk regions.

¹ The indicator is calculated by the method of calculation of indicators of business expectations, approved by order of the SSSU of 30 December, 2014 No 411 (with changes).

Factors limiting building activity (seasonal adjustment)

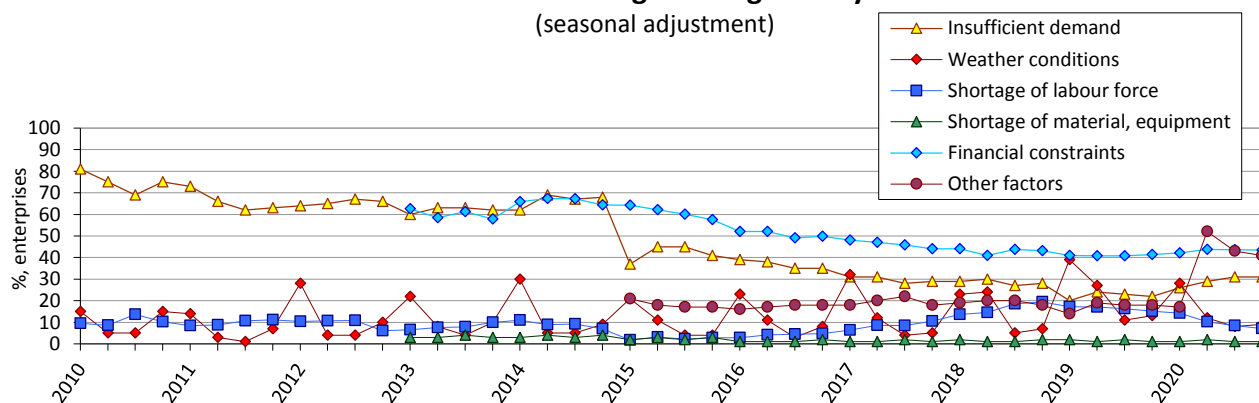

Availability of orders to construction enterprises (seasonal adjustment)

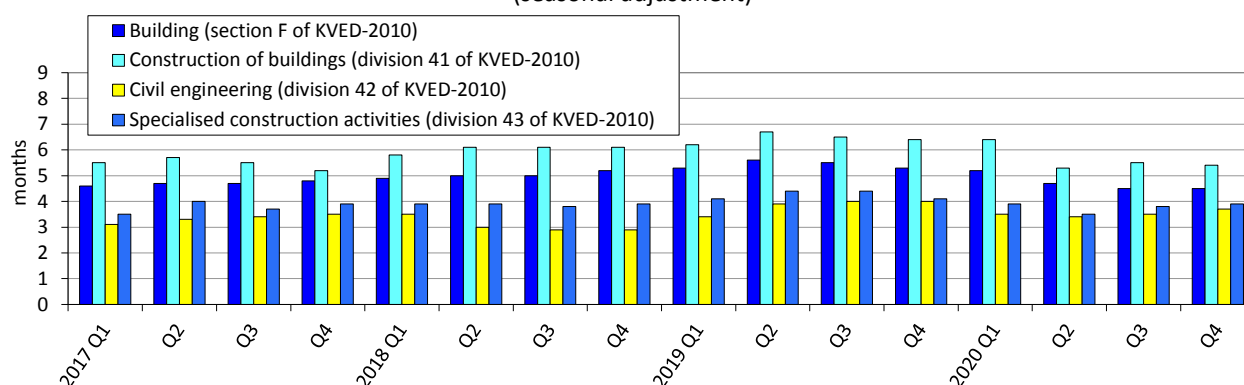

Results of the survey of construction enterprises in October 2020

(per cent of the total number of surveyed enterprises)

Building (section F of KVED-2010)	Results of the survey of 654 enterprises					
	How did your building activity develop in July-September 2020	increased	remain unchanged	decreased	no response	balance
		36	29	35	0	1
	How do you assess your current overall order-books	more than sufficient (above normal)	sufficient (normal for the season)	not sufficient (below normal)	no response	balance
		1	47	52	0	-51
	How do you expect to change over October-December 2020:	increase	remain unchanged	decrease	no response	balance
	employment	12	60	28	0	-16
	the price of the work performed by the enterprise	26	66	8	0	18

Construction of buildings (division 41 of KVED-2010)	Results of the survey of 373 enterprises						
	How did your building activity develop in July-September 2020	increased	remain unchanged	decreased	no response	balance	change of balance over III quarter 2020, pp
		30	31	39	0	-9	9
	How do you consider your current overall order-books	more than sufficient (above normal)	sufficient (normal for the season)	not sufficient (below normal)	no response	balance	change of balance over III quarter 2020, pp
		0	44	56	0	-56	4
	How do you expect to change over October-December 2020:	increase	remain unchanged	decrease	no response	balance	change of balance over III quarter 2020, pp
	employment	11	61	28	0	-17	-2
	the price of the work performed by the enterprise	29	63	8	0	21	3

Civil engineering (division 42 of KVED-2010)	Results of the survey of 99 enterprises						
	How did your building activity develop in July-September 2020	increased	remain unchanged	decreased	no response	balance	change of balance over III quarter 2020, pp
		55	22	23	0	32	10
	How do you consider your current overall order-books	more than sufficient (above normal)	sufficient (normal for the season)	not sufficient (below normal)	no response	balance	change of balance over III quarter 2020, pp
		4	57	39	0	-35	9
	How do you expect to change over October-December 2020:	increase	remain unchanged	decrease	no response	balance	change of balance over III quarter 2020, pp
	employment	13	58	29	0	-16	-20
	the price of the work performed by the enterprise	20	73	7	0	13	-10

Specialised construction activities (division 43 of KVED-2010)	Results of the survey of 182 enterprises						
	How did your building activity develop in July-September 2020	increased	remain unchanged	decreased	no response	balance	change of balance over III quarter 2020, pp
		36	28	36	0	0	17
	How do you consider your current overall order books	more than sufficient (above normal)	sufficient (normal for the season)	not sufficient (below normal)	no response	balance	change of balance over III quarter 2020, pp
		0	48	52	0	-52	7
	How do you expect to change over October-December 2020:	increase	remain unchanged	decrease	no response	balance	change of balance over III quarter 2020, pp
		14	60	26	0	-12	0
	employment	14	60	26	0	-12	0
	the price of the work performed by the enterprise	22	70	8	0	14	6