

**Expectations of construction enterprises
in IV quarter 2018
regarding the development of their business activity**

Construction confidence indicator¹

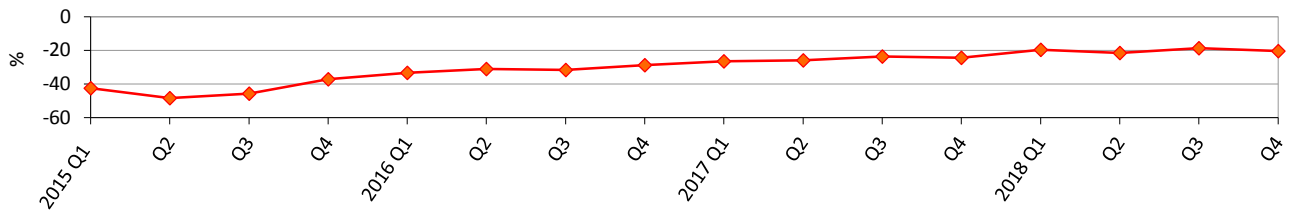

**Assessment of the current order-books
(seasonal adjustment)**

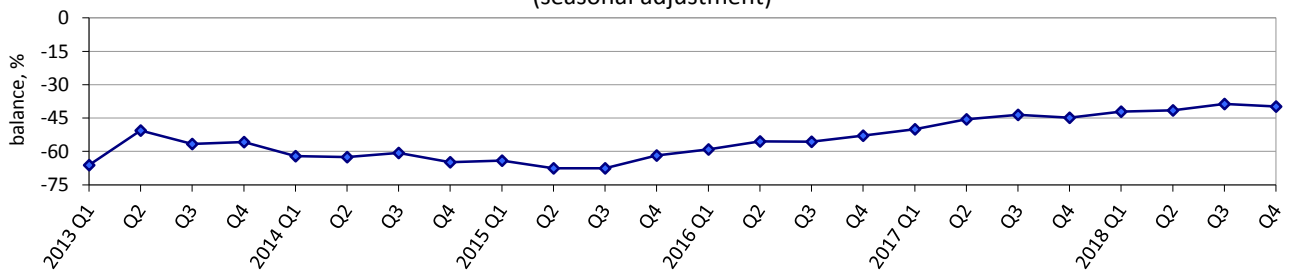

**Expected changes in employment at construction enterprises
(seasonal adjustment)**

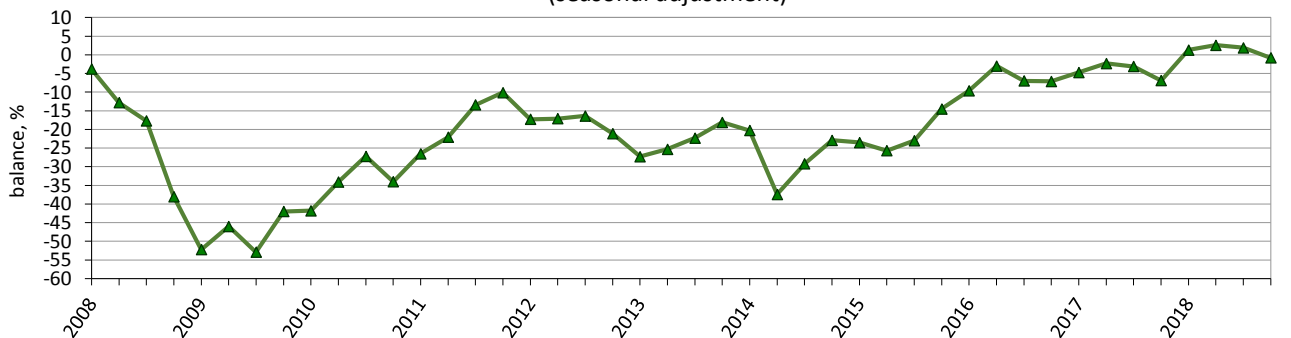

**Expected changes in prices of work performed
by construction enterprises**

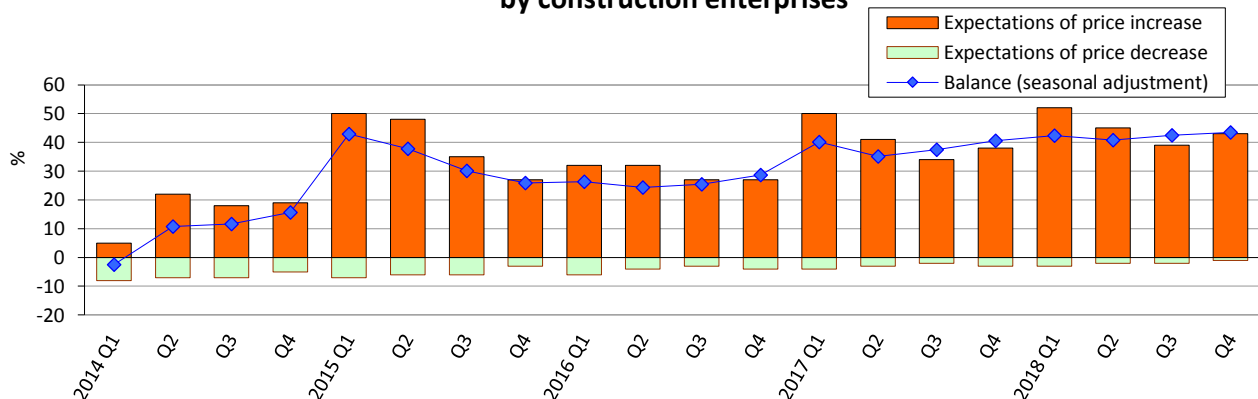

Note. Data for 2014-2018 exclude the temporarily occupied territory of the Autonomous Republic of Crimea, the city of Sevastopol and a part of temporarily occupied territories in the Donetsk and Luhansk regions.

¹ The indicator is calculated by the method of calculation of indicators of business expectations in accordance with the requirements of the Special Data Dissemination Standard Plus of the International Monetary Fund, approved by order of the SSSU of 30 December, 2014 No 411 (in the wording of the order of the SSSU of December 7, 2017 No 319).

Factors limiting building activity

(seasonal adjustment)

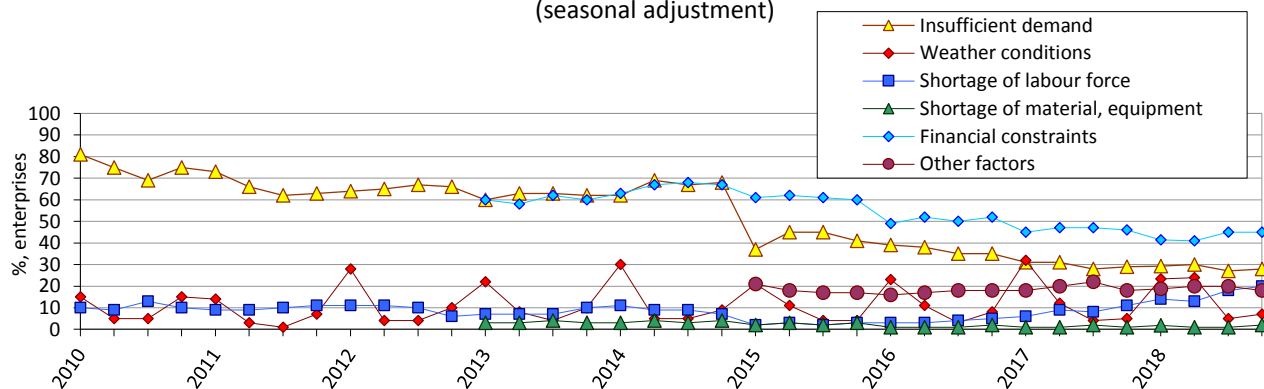

Availability of orders to construction enterprises

(seasonal adjustment)

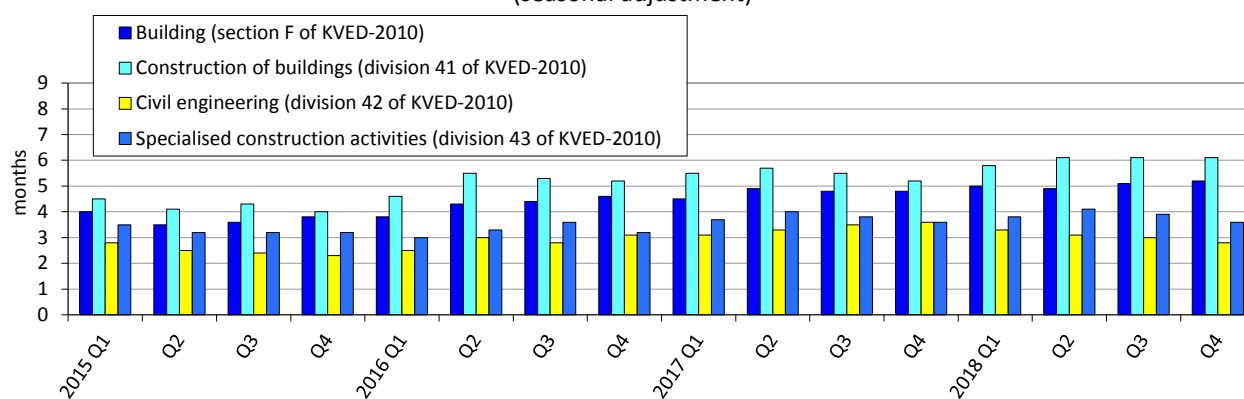

Results of the survey of construction enterprises in October 2018

(per cent of the total number of surveyed enterprises)

Building (section F of KVED-2010)	Results of the survey of 641 enterprises					
	How did your building activity develop in July-September 2018	increased	remain unchanged	decreased	no response	balance
		41	37	22	0	19
	How do you assess your current overall order-books	more than sufficient (above normal)	sufficient (normal for the season)	not sufficient (below normal)	no response	balance
		2	59	39	0	-37
	How do you expect to change over October-December 2018:	increase	remain unchanged	decrease	no response	balance
	employment	16	64	20	0	-4
	the price of the work performed by the enterprise	43	55	1	1	42
						change of balance over III quarter 2018, pp
						-2
						3
						-13
						5

continued

Construction of buildings (division 41 of KVED-2010)	Results of the survey of 390 enterprises						
	How did your building activity develop in July-September 2018	increased	remain unchanged	decreased	no response	balance	change of balance over III quarter 2018, pp
		38	39	23	0	15	-2
	How do you consider your current overall order-books	more than sufficient (above normal)	sufficient (normal for the season)	not sufficient (below normal)	no response	balance	change of balance over III quarter 2018, pp
		1	59	40	0	-39	3
	How do you expect to change over October-December 2018:	increase	remain unchanged	decrease	no response	balance	change of balance over III quarter 2018, pp
employment	17	63	20	0	-3	-9	
the price of the work performed by the enterprise	43	55	1	1	42	2	

Civil engineering (division 42 of KVED-2010)	Results of the survey of 108 enterprises						
	How did your building activity develop in July-September 2018	increased	remain unchanged	decreased	no response	balance	change of balance over III quarter 2018, pp
		50	31	19	0	31	1
	How do you consider your current overall order-books	more than sufficient (above normal)	sufficient (normal for the season)	not sufficient (below normal)	no response	balance	change of balance over III quarter 2018, pp
		2	61	37	0	-35	0
	How do you expect to change over October-December 2018:	increase	remain unchanged	decrease	no response	balance	change of balance over III quarter 2018, pp
	employment	11	62	27	0	-16	32
	the price of the work performed by the enterprise	48	49	2	1	46	7

Continued

Specialised construction activities (division 43 of KVED-2010)	Results of the survey of 143 enterprises						
	How did your building activity develop in July-September 2018	increased	remain unchanged	decreased	no response	balance	change of balance over III quarter 2018, pp
		45	33	22	0	23	-5
	How do you consider your current overall order books	more than sufficient (above normal)	sufficient (normal for the season)	not sufficient (below normal)	no response	balance	change of balance over III quarter 2018, pp
		4	56	40	0	-36	3
	How do you expect to change over October-December 2018:	increase	remain unchanged	decrease	no response	balance	change of balance over III quarter 2018, pp
	employment	17	70	13	0	4	-8
the price of the work performed by the enterprise	37	60	2	1	35	10	