

**Expectations of construction enterprises
in III quarter 2017¹
regarding the development of their business activity**

Construction confidence indicator²

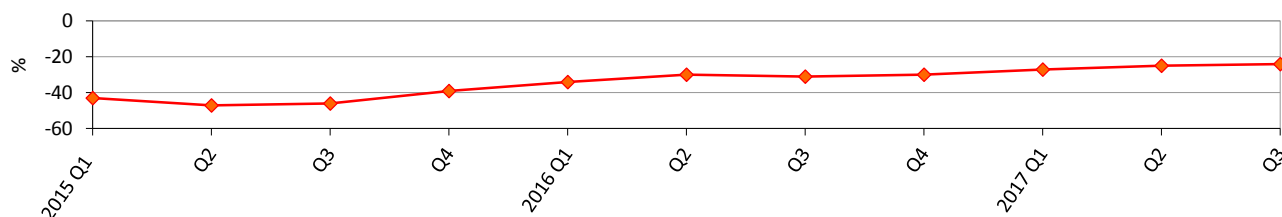

Assessment of the current order-books

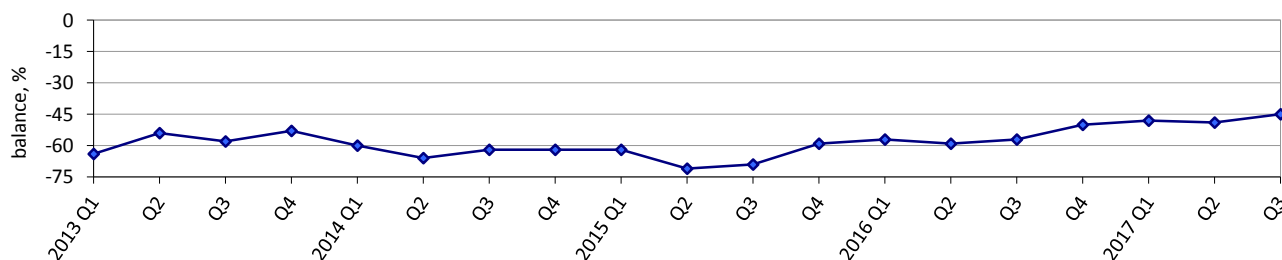

**Expected changes in employment at construction enterprises
(seasonal adjustment)**

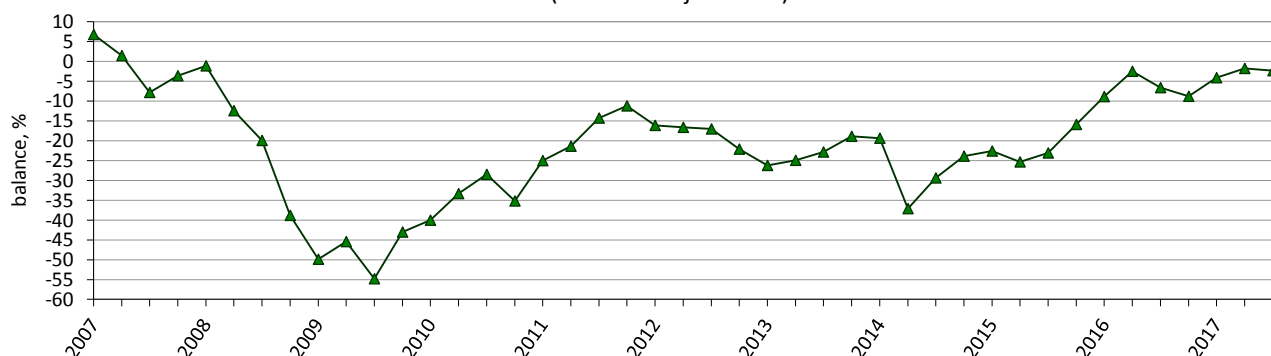

**Expected changes in prices of work performed
by construction enterprises**

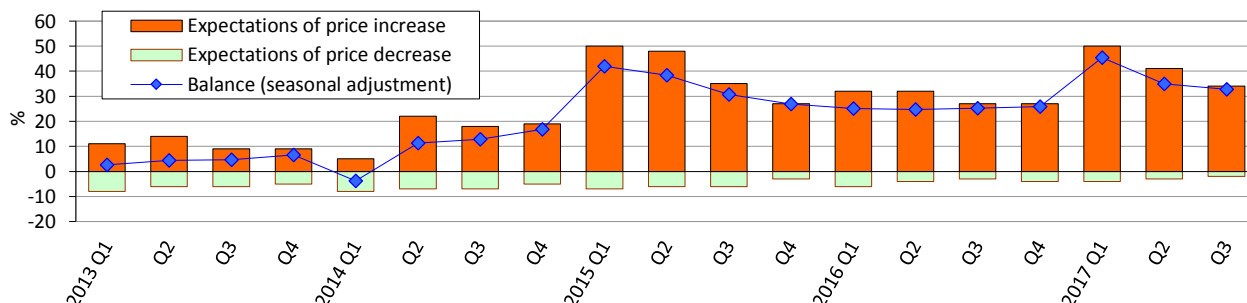

¹ Excluding the temporarily occupied territories of the Autonomous Republic of Crimea and the city of Sevastopol, from 2014 also excluding part of the anti-terrorist operation zone.

² The indicator is calculated by the method of calculation of indicators of business expectations in accordance with the requirements of the Special Data Dissemination Standard Plus of the International Monetary Fund, approved by order of the SSSU 30.12.2014 No 411.

Factors limiting building activity

(seasonal adjustment)

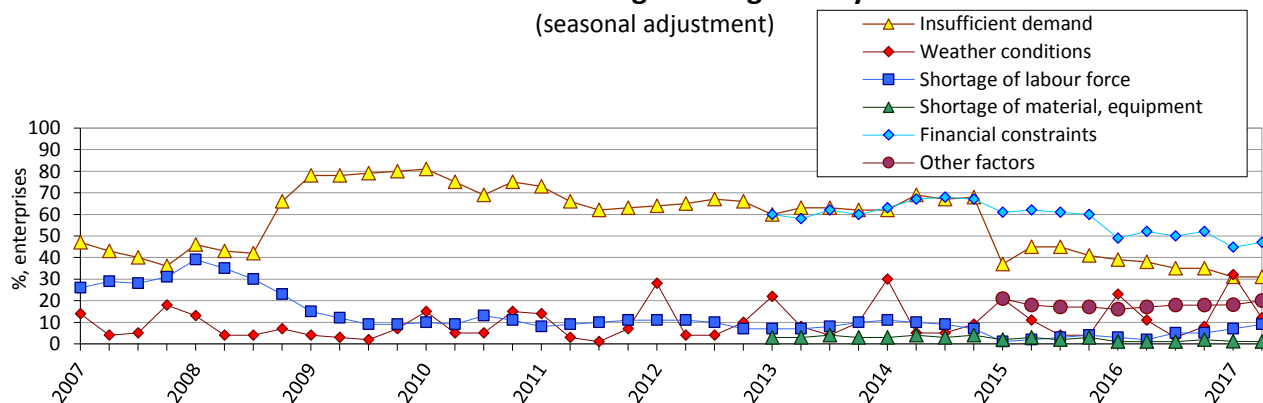

Availability of orders to construction enterprises

(seasonal adjustment)

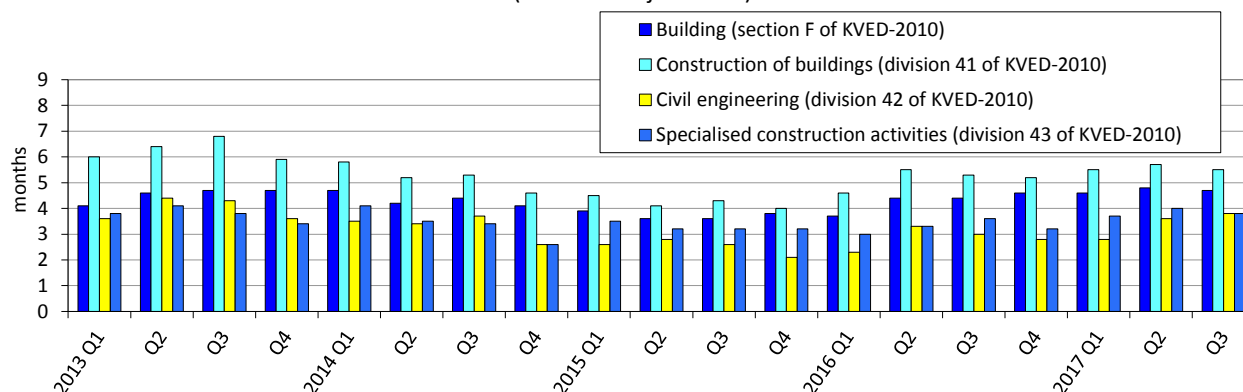

Results of the survey of construction enterprises in July 2017

(per cent of the total number of surveyed enterprises)

Building (section F of KVED-2010)	Results of the survey of 619 enterprises						
	How did your building activity develop in April-June 2017	increased	remain unchanged	decreased	no response	balance	change of balance over II quarter 2017, pp
		37	40	23	0	14	33
	How do you assess your current overall order-books	more than sufficient (above normal)	sufficient (normal for the season)	not sufficient (below normal)	no response	balance	change of balance over II quarter 2017, pp
		1	52	46	1	-45	4
	How do you expect to change over July-September 2017:	increase	remain unchanged	decrease	no response	balance	change of balance over II quarter 2017, pp
	employment	16	72	12	0	4	-1
	the price of the work performed by the enterprise	34	64	2	0	32	-6

Continued

Construction of buildings (division 41 of KVED-2010)	Results of the survey of 367 enterprises						
	How did your building activity develop in April-June 2017	increased	remain unchanged	decreased	no response	balance	change of balance over II quarter 2017, pp
		32	44	23	1	9	21
	How do you consider your current overall order-books	more than sufficient (above normal)	sufficient (normal for the season)	not sufficient (below normal)	no response	balance	change of balance over II quarter 2017, pp
		1	56	43	0	-42	4
	How do you expect to change over July-September 2017:	increase	remain unchanged	decrease	no response	balance	change of balance over II quarter 2017, pp
	employment	17	69	14	0	3	0
	the price of the work performed by the enterprise	34	64	2	0	32	-6

Civil engineering (division 42 of KVED-2010)	Results of the survey of 109 enterprises						
	How did your building activity develop in April-June 2017	increased	remain unchanged	decreased	no response	balance	change of balance over II quarter 2017, pp
		51	34	14	1	37	70
	How do you consider your current overall order-books	more than sufficient (above normal)	sufficient (normal for the season)	not sufficient (below normal)	no response	balance	change of balance over II quarter 2017, pp
		4	47	49	0	-45	9
	How do you expect to change over July-September 2017:	increase	remain unchanged	decrease	no response	balance	change of balance over II quarter 2017, pp
	employment	19	72	8	1	11	-13
	the price of the work performed by the enterprise	39	59	1	1	38	-6

Specialised construction activities (division 43 of KVED-2010)	Results of the survey of 143 enterprises						
	How did your building activity develop in April-June 2017	increased	remain unchanged	decreased	no response	balance	change of balance over II quarter 2017, pp
		36	36	28	0	8	36
	How do you consider your current overall order books	more than sufficient (above normal)	sufficient (normal for the season)	not sufficient (below normal)	no response	balance	change of balance over II quarter 2017, pp
		1	44	53	2	-52	1
	How do you expect to change over July-September 2017:	increase	remain unchanged	decrease	no response	balance	change of balance over II quarter 2017, pp
	employment	11	77	11	1	0	6
	the price of the work performed by the enterprise	30	69	1	0	29	-8