

**Expectations of construction enterprises
in II quarter 2017¹
regarding the development of their business activity**

Construction confidence indicator²

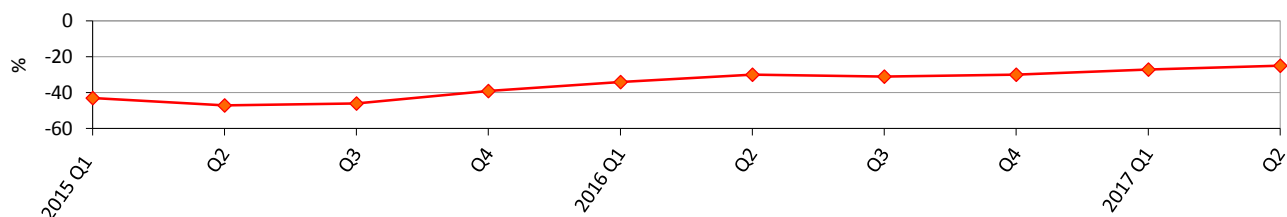

Assessment of the current order-books

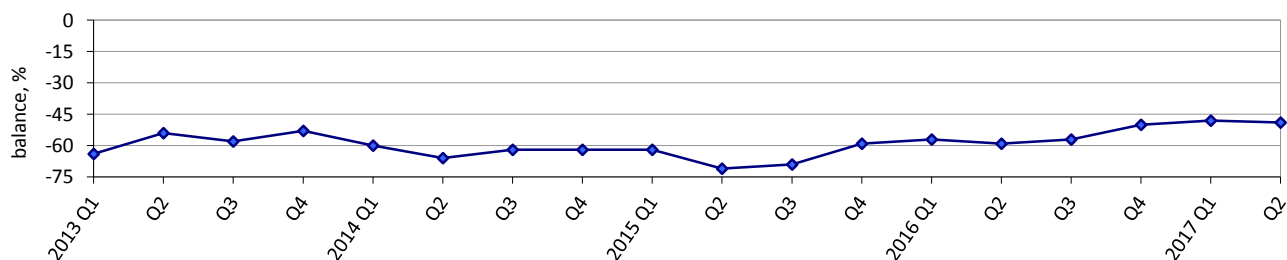

**Expected changes in employment at construction enterprises
(seasonal adjustment)**

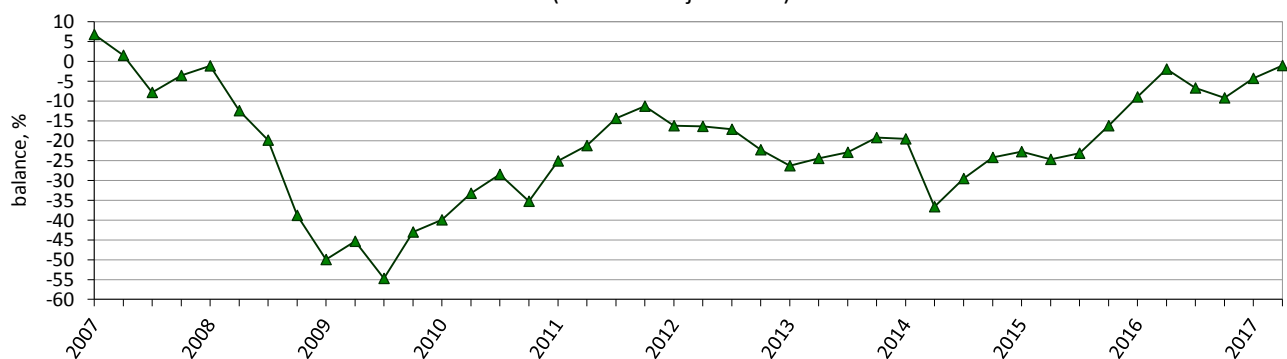

**Expected changes in prices of work performed
by construction enterprises**

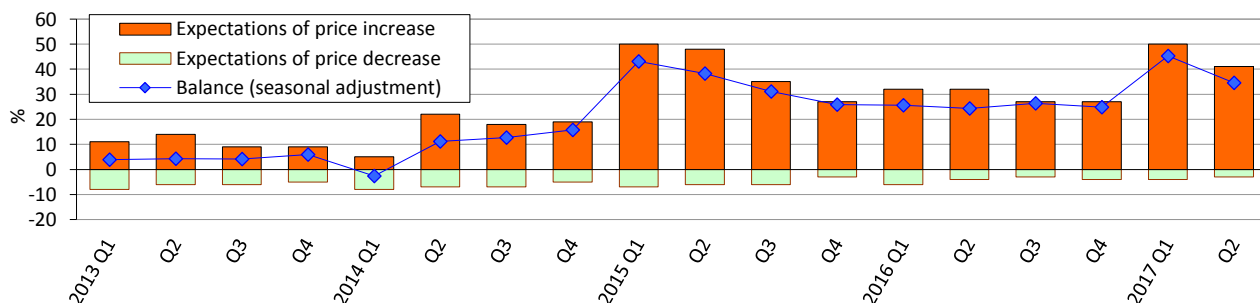

¹ Excluding the temporarily occupied territories of the Autonomous Republic of Crimea and the city of Sevastopol, from 2014 also excluding part of the anti-terrorist operation zone.

² The indicator is calculated by the method of calculation of indicators of business expectations in accordance with the requirements of the Special Data Dissemination Standard Plus of the International Monetary Fund, approved by order of the SSSU 30.12.2014 No 411.

Factors limiting building activity

(seasonal adjustment)

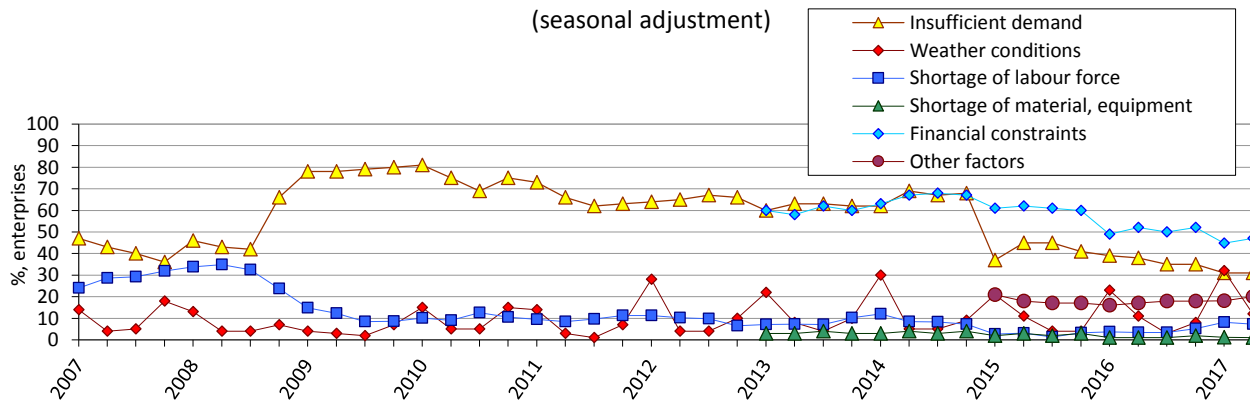

Availability of orders to construction enterprises

(seasonal adjustment)

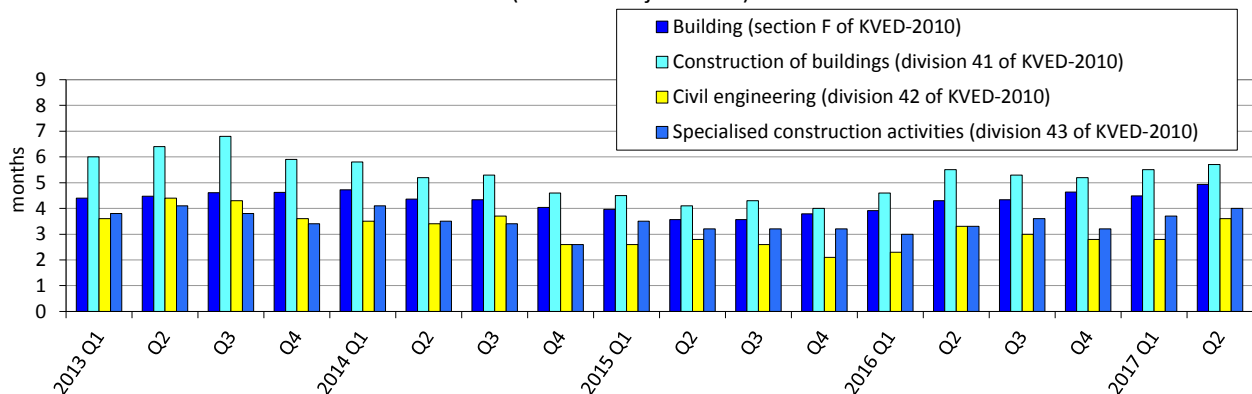

Results of the survey of construction enterprises in April 2017

(per cent of the total number of surveyed enterprises)

| Building (section F of KVED-2010) | Results of the survey of 626 enterprises | | | | | |
|---|--|--|--|-------------------------------------|----------------|---------|
| | How did your building activity develop in January-March 2017 | increased | remain unchanged | decreased | no response | balance |
| | | 22 | 36 | 41 | 1 | -19 |
| | How do you assess your current overall order-books | more than sufficient (above normal) | sufficient (normal for the season) | not sufficient (below normal) | no response | balance |
| | | 2 | 47 | 51 | 0 | -49 |
| | How do you expect to change over April-June 2017: | increase | remain unchanged | decrease | no response | balance |
| | employment | 19 | 66 | 14 | 1 | 5 |
| | the price of the work performed by the enterprise | 41 | 55 | 3 | 1 | 38 |

Continued

| | | | | | | | |
|---|--|-------------------------------------|------------------------------------|-------------------------------|-------------|---------|---|
| Construction of buildings (division 41 of KVED-2010) | Results of the survey of 372 enterprises | | | | | | |
| | How did your building activity develop in January-March 2017 | increased | remain unchanged | decreased | no response | balance | change of balance over 1 quarter 2017, pp |
| | | 25 | 38 | 37 | 0 | -12 | -21 |
| | | | | | | | |
| | How do you consider your current overall order-books | more than sufficient (above normal) | sufficient (normal for the season) | not sufficient (below normal) | no response | balance | change of balance over 1 quarter 2017, pp |
| | | 1 | 51 | 47 | 1 | -46 | -2 |
| | | | | | | | |
| | How do you expect to change over April-June 2017: | increase | remain unchanged | decrease | no response | balance | change of balance over 1 quarter 2017, pp |
| | employment | 17 | 68 | 14 | 1 | 3 | 15 |
| | the price of the work performed by the enterprise | 41 | 55 | 3 | 1 | 38 | -9 |

| | | | | | | | |
|---|--|-------------------------------------|------------------------------------|-------------------------------|-------------|---------|---|
| Civil engineering (division 42 of KVED-2010) | Results of the survey of 110 enterprises | | | | | | |
| | How did your building activity develop in January-March 2017 | increased | remain unchanged | decreased | no response | balance | change of balance over 1 quarter 2017, pp |
| | | 18 | 31 | 51 | 0 | -33 | -39 |
| | | | | | | | |
| | How do you consider your current overall order-books | more than sufficient (above normal) | sufficient (normal for the season) | not sufficient (below normal) | no response | balance | change of balance over 1 quarter 2017, pp |
| | | 1 | 44 | 55 | 0 | -54 | -3 |
| | | | | | | | |
| | How do you expect to change over April-June 2017: | increase | remain unchanged | decrease | no response | balance | change of balance over 1 quarter 2017, pp |
| | employment | 35 | 53 | 11 | 1 | 24 | 49 |
| | the price of the work performed by the enterprise | 46 | 51 | 2 | 1 | 44 | 3 |

| | | | | | | | |
|---|--|-------------------------------------|------------------------------------|-------------------------------|-------------|---------|---|
| Specialised construction activities (division 43 of KVED-2010) | Results of the survey of 144 enterprises | | | | | | |
| | How did your building activity develop in January-March 2017 | increased | remain unchanged | decreased | no response | balance | change of balance over 1 quarter 2017, pp |
| | | 19 | 33 | 47 | 1 | -28 | -31 |
| | | | | | | | |
| | How do you consider your current overall order books | more than sufficient (above normal) | sufficient (normal for the season) | not sufficient (below normal) | no response | balance | change of balance over 1 quarter 2017, pp |
| | | 3 | 40 | 56 | 1 | -53 | 5 |
| | | | | | | | |
| | How do you expect to change over April-June 2017: | increase | remain unchanged | decrease | no response | balance | change of balance over 1 quarter 2017, pp |
| | employment | 12 | 69 | 18 | 1 | -6 | 11 |
| | the price of the work performed by the enterprise | 38 | 60 | 1 | 1 | 37 | -12 |