

**Expectations of construction enterprises
in IV quarter 2016¹
regarding the development of their business activity**

Construction confidence indicator²

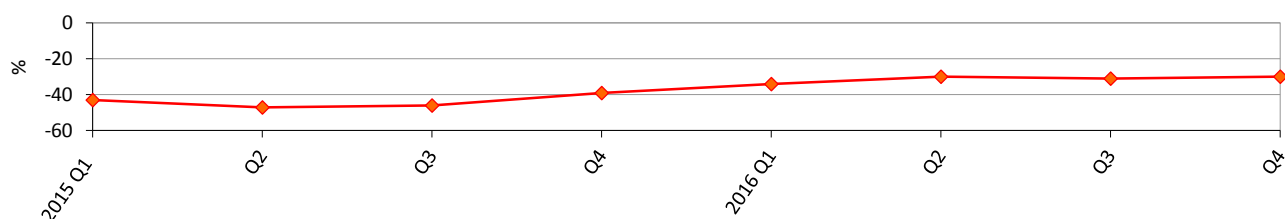

Assessment of the current order-books

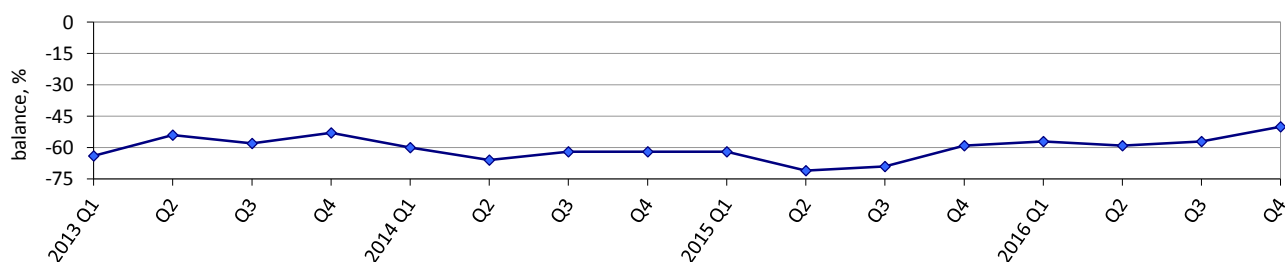

**Expected changes in employment at construction enterprises
(seasonal adjustment)**

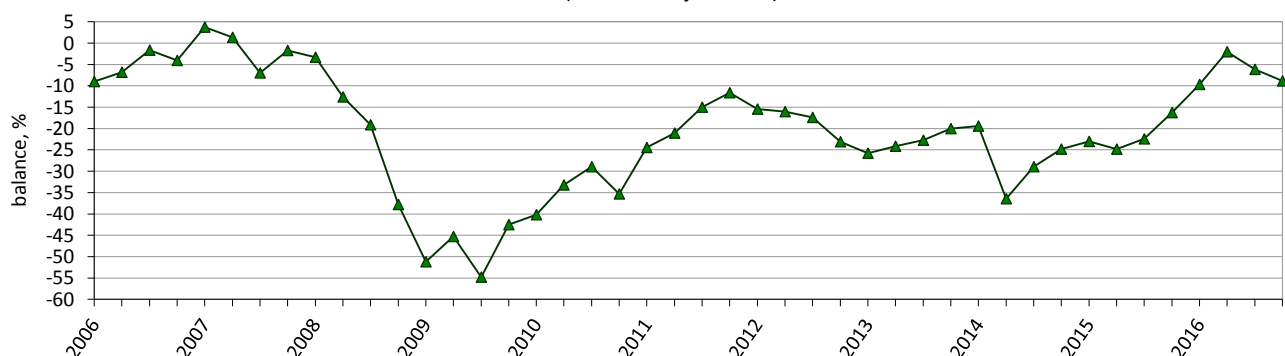

**Expected changes in prices of work performed
by construction enterprises**

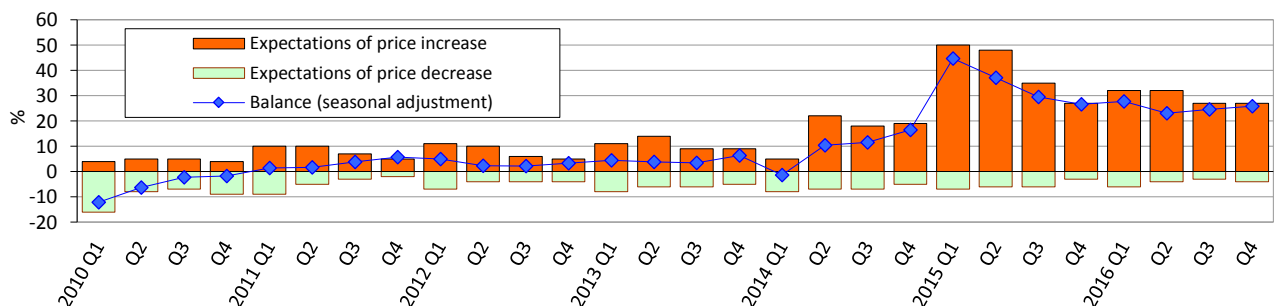

¹ Excluding the temporarily occupied territories of the Autonomous Republic of Crimea and the city of Sevastopol, from 2014 also excluding part of the anti-terrorist operation zone.

² The indicator is calculated by the method of calculation of indicators of business expectations in accordance with the requirements of the Special Data Dissemination Standard Plus of the International Monetary Fund, approved by order of the SSSU 30.12.2014 No 411.

Factors limiting building activity

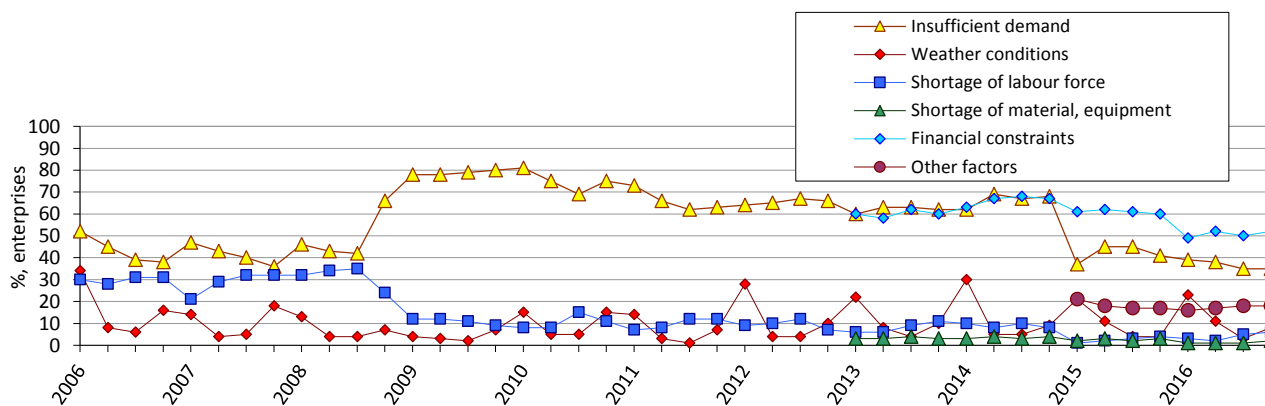

Availability of orders to construction enterprises

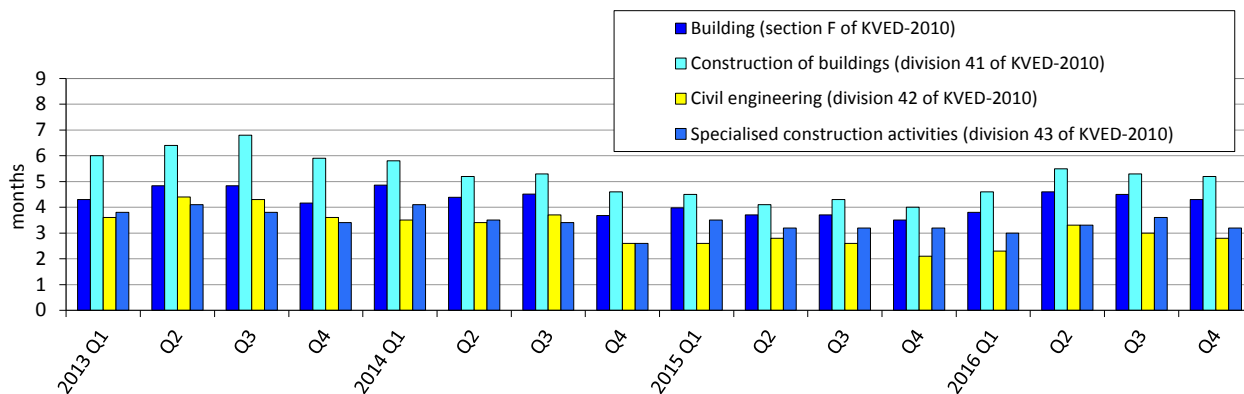

Results of the survey of construction enterprises in October 2016

(per cent of the total number of surveyed enterprises)

Building (section F of KVED-2010)	Results of the survey of 606 enterprises						
	How did your building activity develop in July-September 2016	increased	remain unchanged	decreased	no response	balance	change of balance over III quarter 2016, pp
		34	42	24	0	10	-2
	How do you assess your current overall order-books	more than sufficient (above normal)	sufficient (normal for the season)	not sufficient (below normal)	no response	balance	change of balance over III quarter 2016, pp
		2	46	52	0	-50	7
	How do you expect to change over October-December 2016:	increase	remain unchanged	decrease	no response	balance	change of balance over III quarter 2016, pp
	employment	10	70	20	0	-10	-10
	the price of the work performed by the enterprise	27	68	4	1	23	-1

Construction of buildings (division 41 of KVED-2010)	Results of the survey of 366 enterprises						continued
	How did your building activity develop in July-September 2016	increased	remain unchanged	decreased	no response	balance	change of balance over III quarter 2016, pp
		27	48	24	1	3	-8
	How do you consider your current overall order-books	more than sufficient (above normal)	sufficient (normal for the season)	not sufficient (below normal)	no response	balance	change of balance over III quarter 2016, pp
		2	47	51	0	-49	5
	How do you expect to change over October-December 2016:	increase	remain unchanged	decrease	no response	balance	change of balance over III quarter 2016, pp
		employment	11	69	20	0	-9
	the price of the work performed by the enterprise	29	67	4	0	25	1

Civil engineering (division 42 of KVED-2010)	Results of the survey of 117 enterprises						
	How did your building activity develop in July-September 2016	increased	remain unchanged	decreased	no response	balance	change of balance over III quarter 2016, pp
		48	30	21	1	27	10
	How do you consider your current overall order-books	more than sufficient (above normal)	sufficient (normal for the season)	not sufficient (below normal)	no response	balance	change of balance over III quarter 2016, pp
		1	50	49	0	-48	8
	How do you expect to change over October-December 2016:	increase	remain unchanged	decrease	no response	balance	change of balance over III quarter 2016, pp
	employment	10	68	22	0	-12	-14
	the price of the work performed by the enterprise	29	66	5	0	24	-1

Continued

Specialised construction activities (division 43 of KVED-2010)	Results of the survey of 123 enterprises						
	How did your building activity develop in July-September 2016	increased	remain unchanged	decreased	no response	balance	change of balance over III quarter 2016, pp
		41	32	27	0	14	6
	How do you consider your current overall order books	more than sufficient (above normal)	sufficient (normal for the season)	not sufficient (below normal)	no response	balance	change of balance over III quarter 2016, pp
		1	39	59	1	-58	6
	How do you expect to change over October-December 2016:	increase	remain unchanged	decrease	no response	balance	change of balance over III quarter 2016, pp
	employment	6	76	18	0	-12	-5
the price of the work performed by the enterprise	21	75	4	0	17	-6	